

Trumpet

バレエ組曲「くるみ割り人形」より  
from "The Nutcracker Suite"

# 花のワルツ

Waltz of the Flowers

(茂原シニアアンサンブル 2023.01)

TCHAIKOVSKY  
arr. Yokobayashi.A

Tempo di Valse

(Cue. Ob.2)

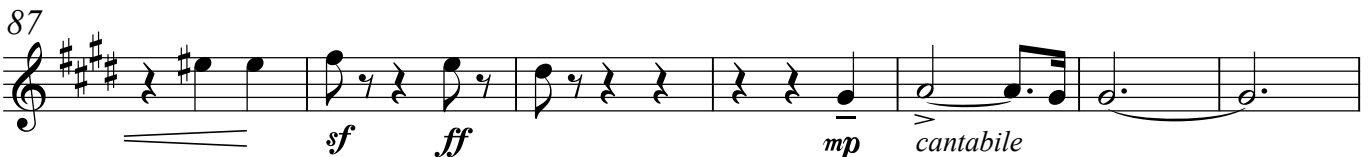
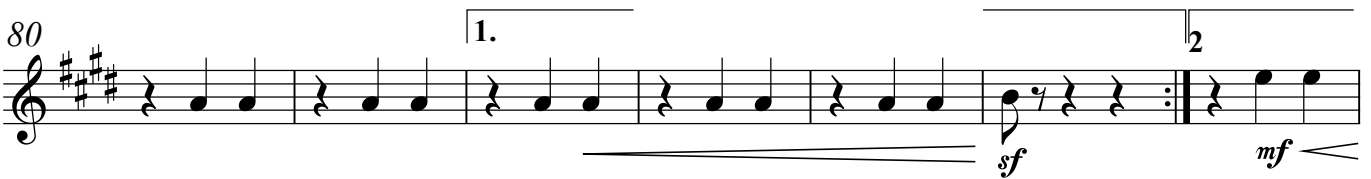
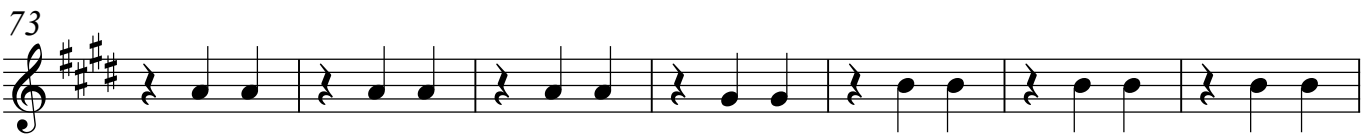
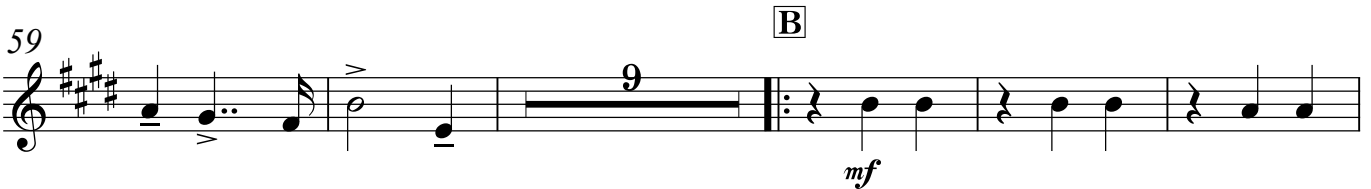
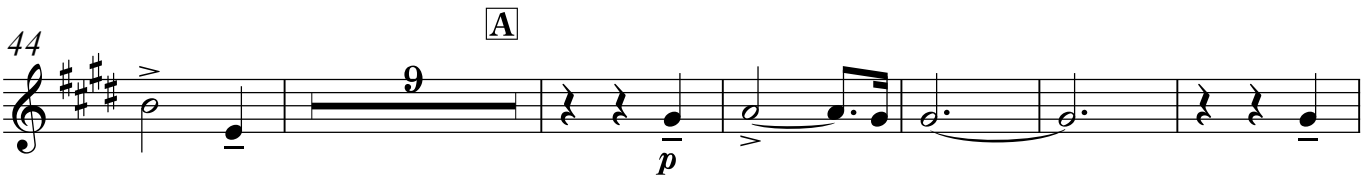

(MSE) 花のワルツ Trumpet-3

226 **H**

mf cantabile

233 **I**

ff mp

247

mf

261

268

1. 2. sf mf

275

sf ff ff

282 **J**

sff p

289

pp cresc. poco a poco

(MSE) 花のワルツ Trumpet-4

296

303

310

310 K

316

323

330

330 L

336

344

350
